



# Create your own natural art gallery

## How to create your own natural art gallery

As you walk by the canal, explore the towpath and choose six natural things that interest you. Only use items you find laying on the ground.

Find a place to display them and set up an 'art gallery' of your special objects. You could stick them onto a piece of card and and frame them. Or create a set of interesting shelves to display them on using old pieces of wood or large flat stones. Just use your imagination to create an interesting display that shows off your 'found art' objects.

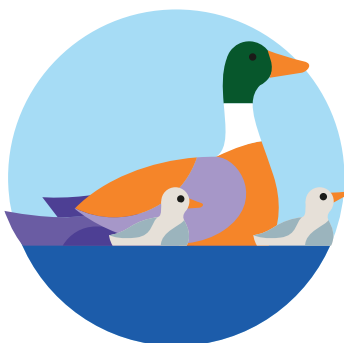

---

Always remember  
to stay **SAFE** near  
water – Stay Away  
From the Edge